













# BUDGETARY IMPACT OF THE LIVING-WAGE LAW

Opponents of the living-wage legislation argued that the law would significantly increase the cost of services



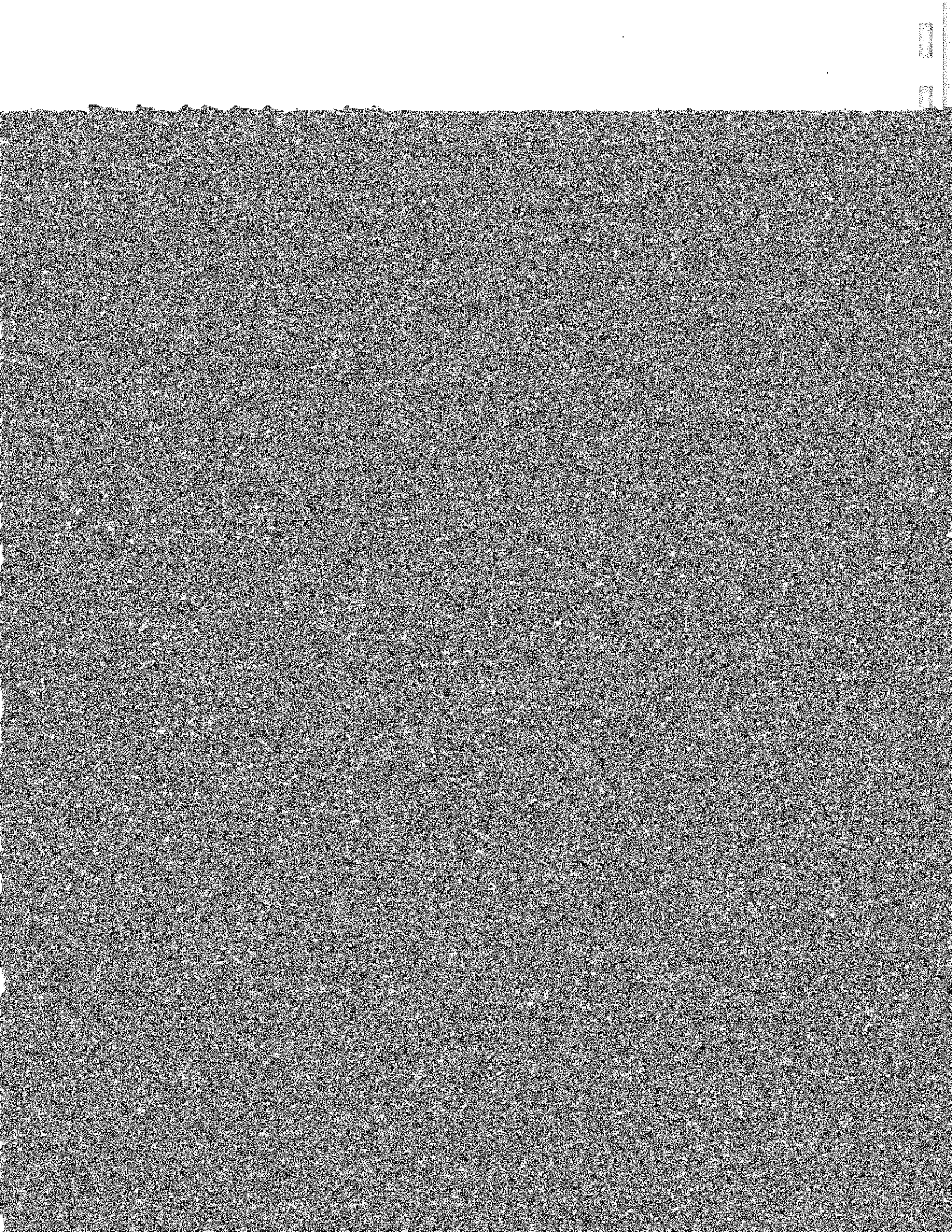

















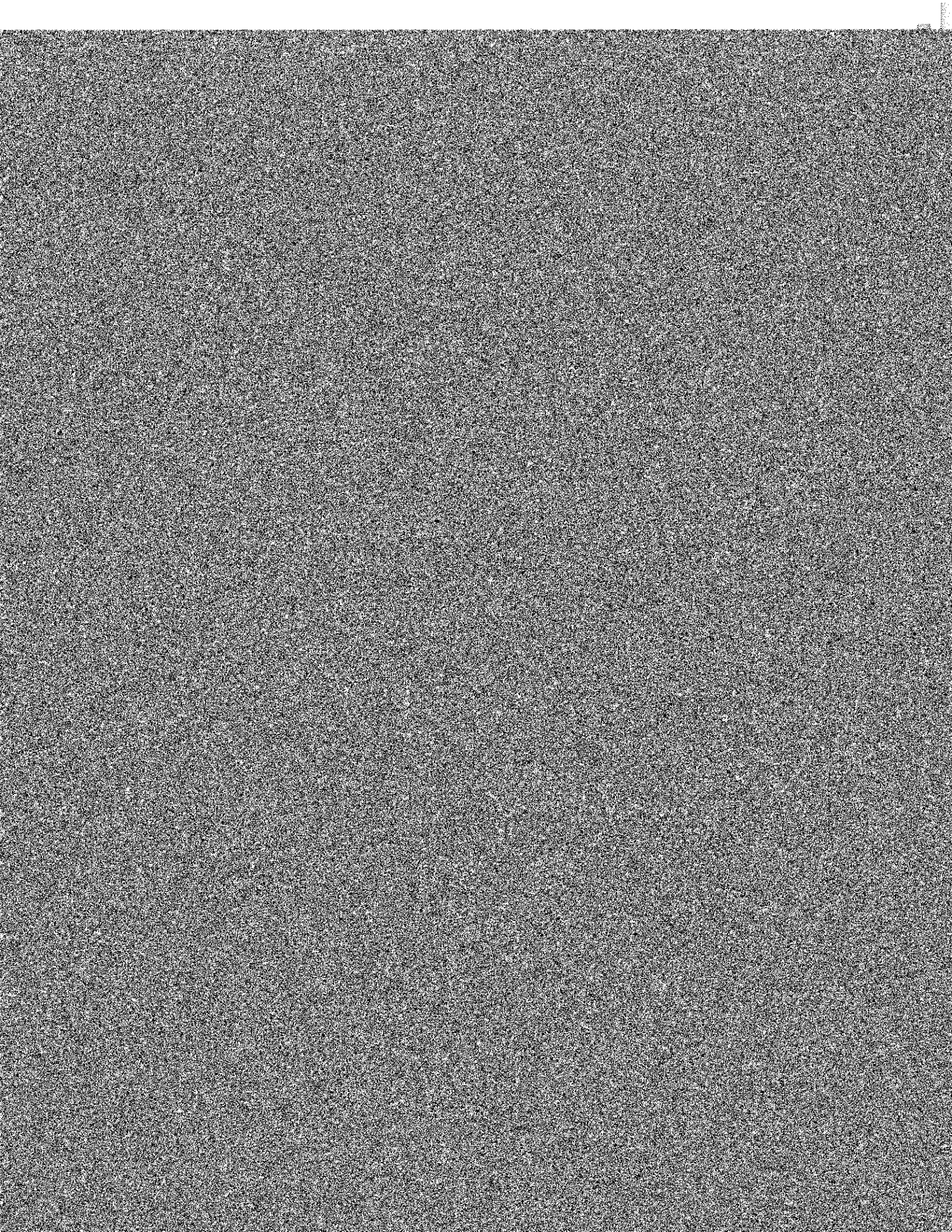

















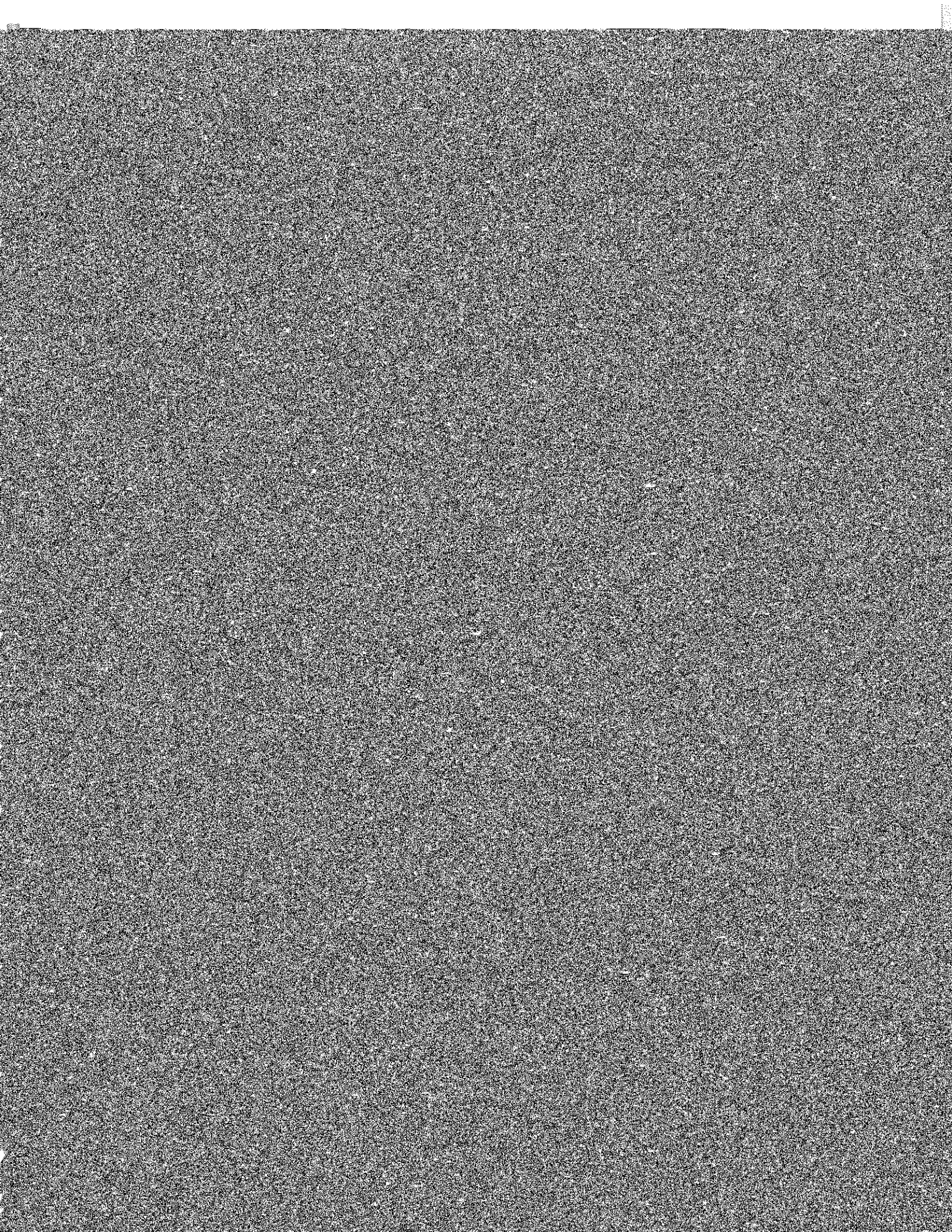









**THE IMPACT OF THE LIVING WAGE ON WORKERS:  
INTERVIEW DATA**

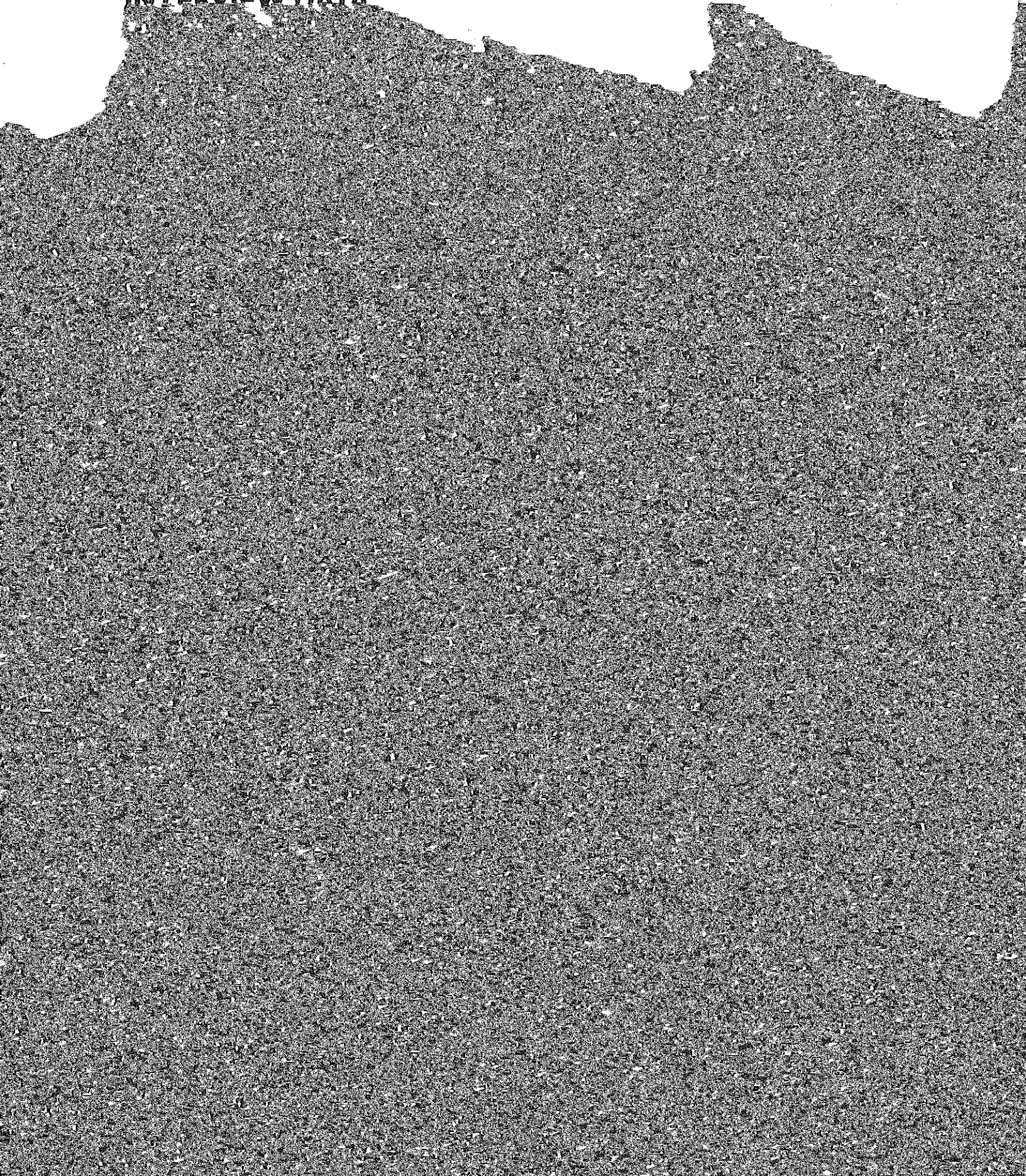



work by their employers. Two-thirds of the remaining workers said they would accept full-time work if it were available. Those workers satisfied with part-time work were either elderly, had health problems, or had











# BIBLIOGRAPHY

Bureau of the Census, 1999. *Current Population Reports*. Washington, DC: U.S. Government Printing Office.