

## Academic Information Report - Department of Linguistics

### 1. Annualized Activity FTE (AFTE) Enrolment

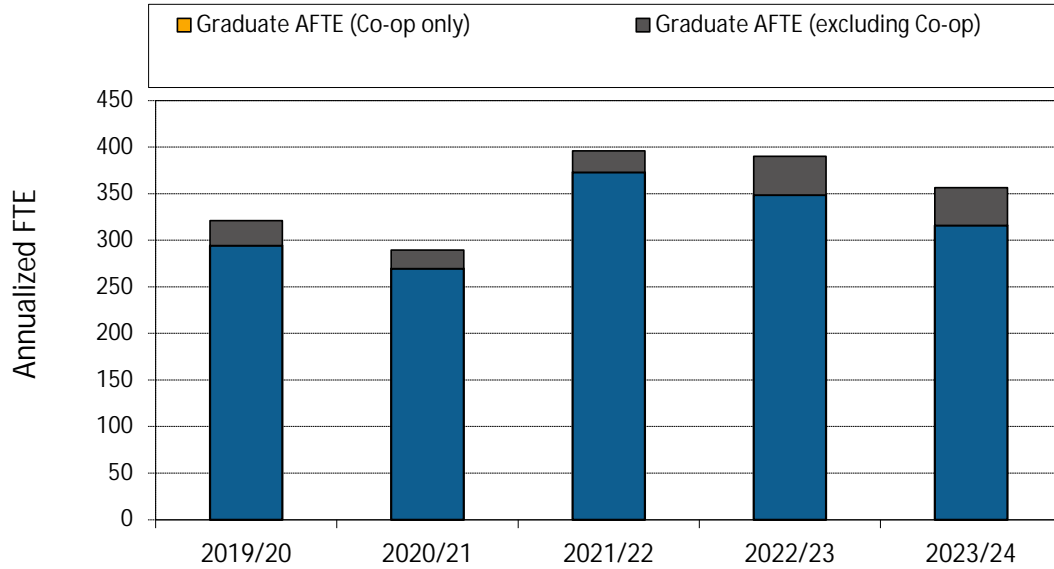

### 2. Majors and Minors

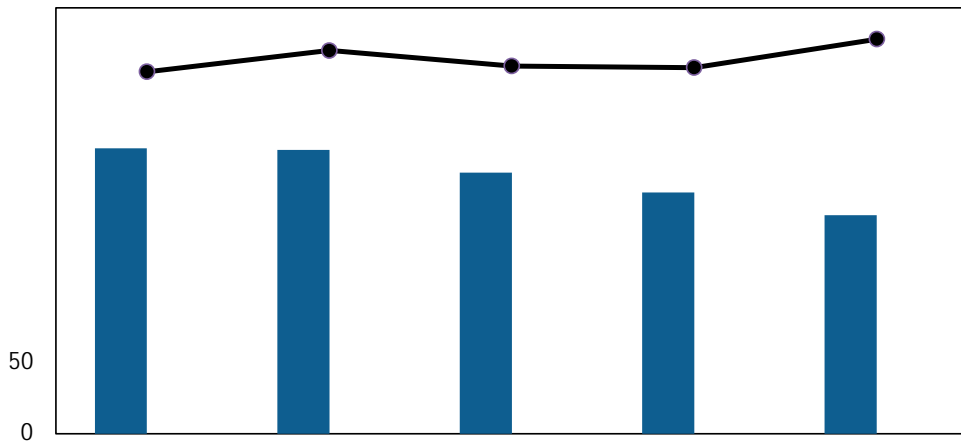

---

## Academic Information Report - Department of Linguistics

---

3. Annualized Graduate Headcount

4. Gender Distribution (% Women)



Academic Information Report - Department of Linguistics

5. Co-op Education Placements

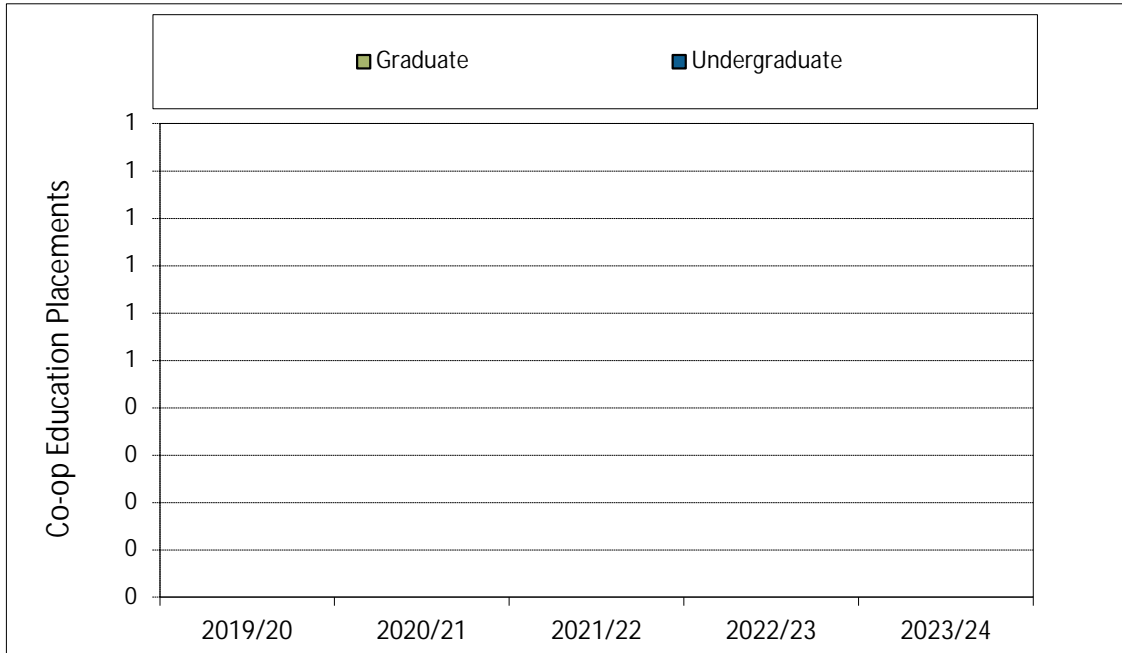

6. Credentials Awarded

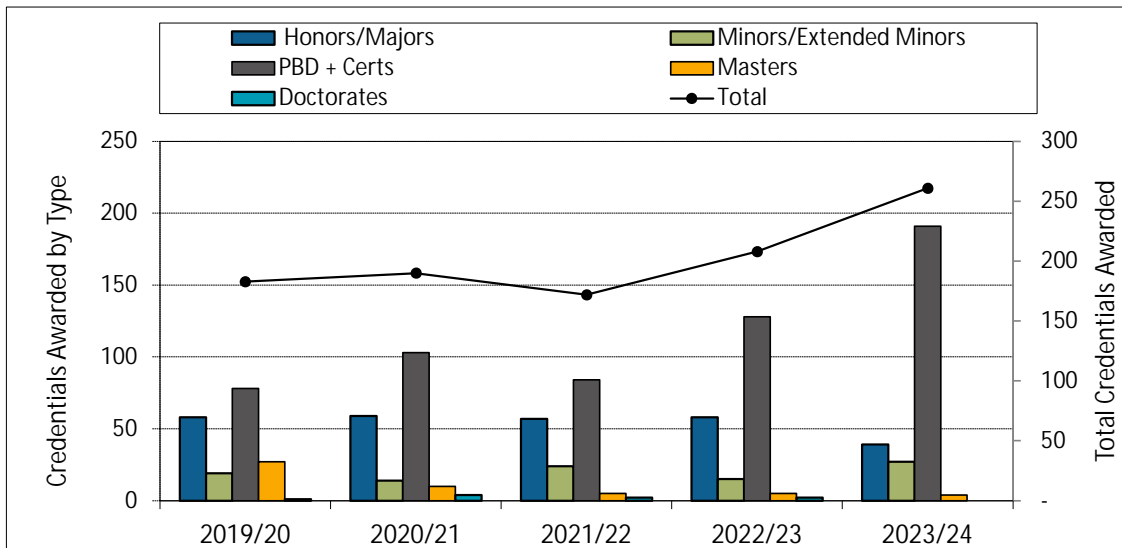

---

## Academic Information Report - Department of Linguistics

---

7. Time to SFU Bachelor Degree Completion

---

---

---

---

---

---

---

---

---

---

8. Time to Graduate Degree Completion

---

## Academic Information Report - Department of Linguistics

---

9. Average Grade Awarded for LING Undergraduate Courses

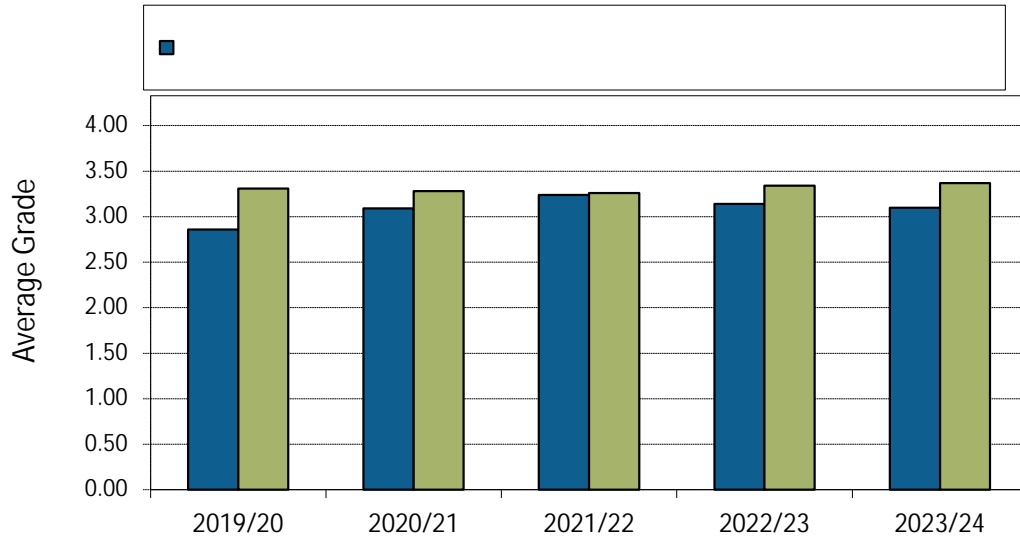

## Academic Information Report - Department of Linguistics

### 10. Graduate Retention Statistics: Doctorates

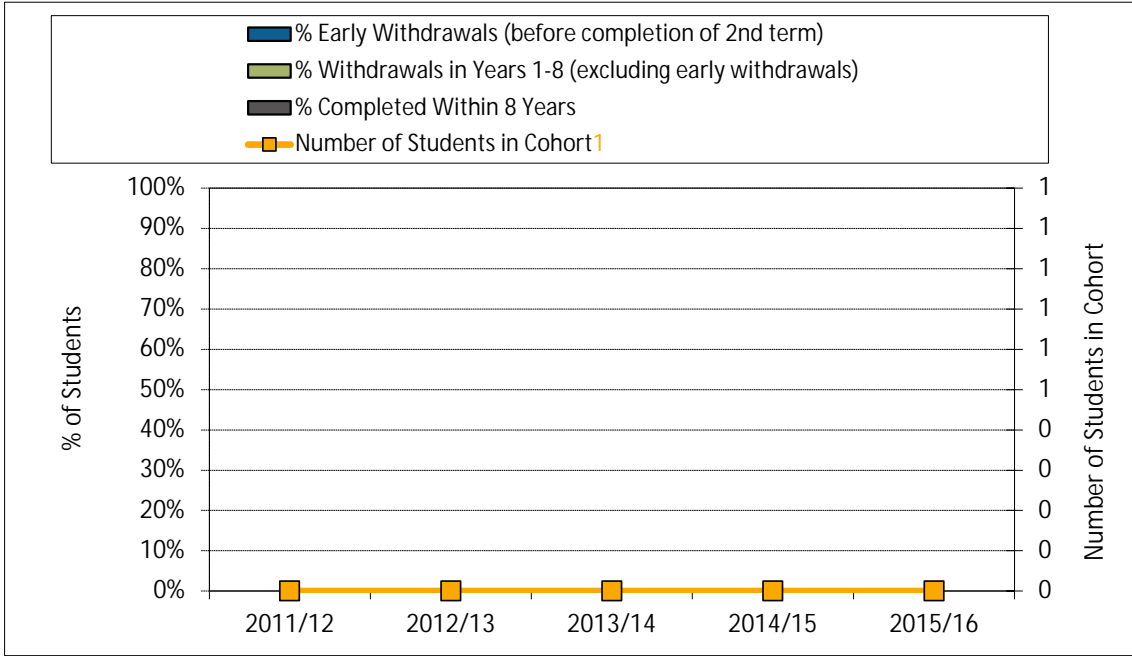

### 11. Graduate Retention Statistics: Masters

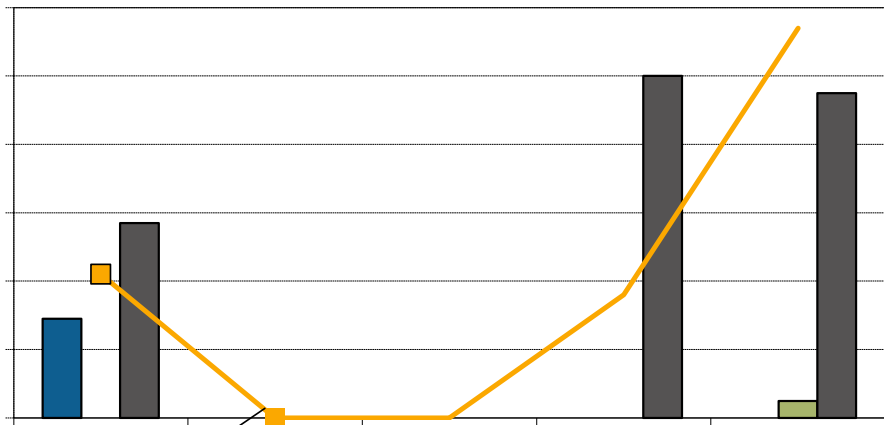



---

## Academic Information Report - Department of Linguistics

---

14. Full-Time Teaching Equivalent Resources

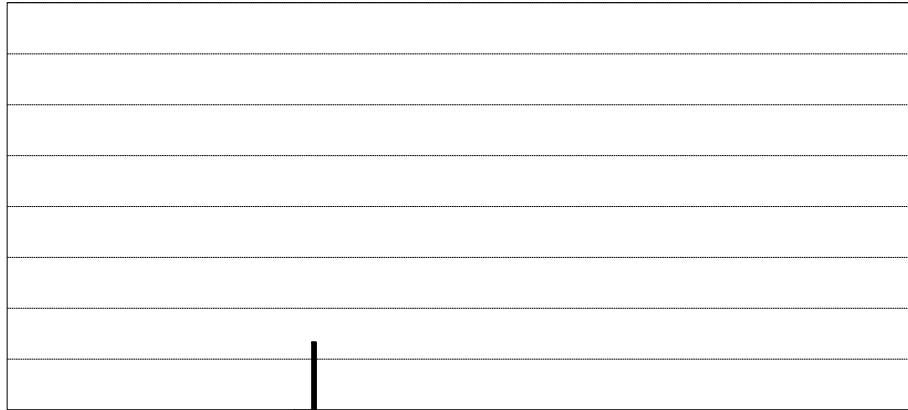

15. Teaching Assistants

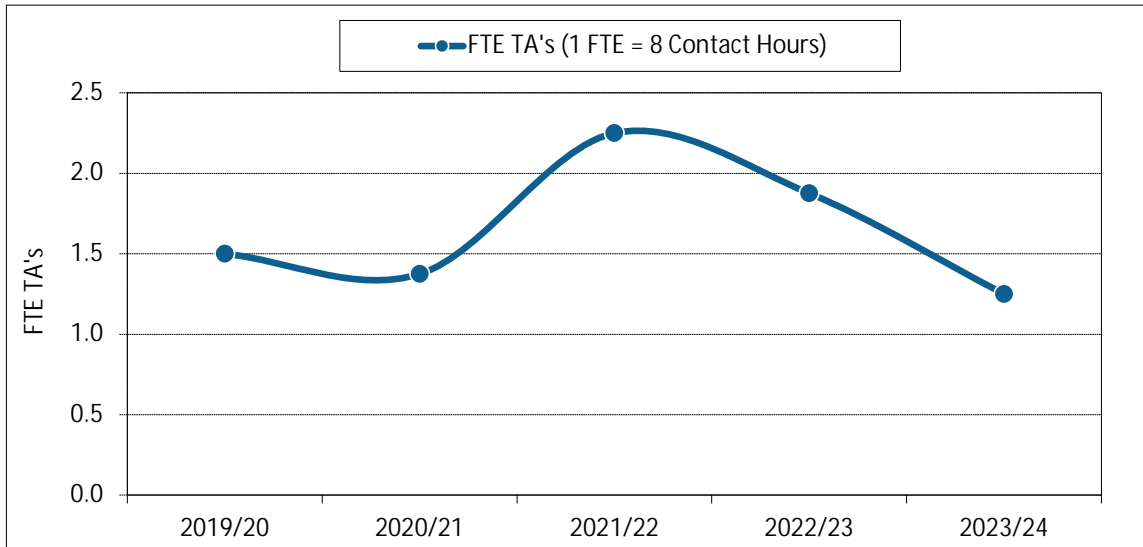



16. Number of Course Sections Taught

**Academic Information Report - Department of Linguistics**

18. Average Class Size

19. FTE Support Staff

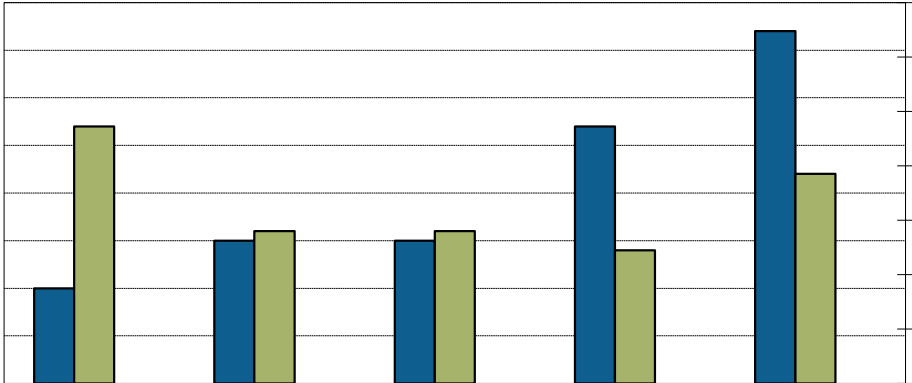



---

## Academic Information Report - Department of Linguistics

---

22. LING Research Grants and Contracts (\$ 000)

